

PLAN OF SURVEY
SAMARTH MALHOTRA and GEETA MALHOTRA
SITUATED IN
TOWNSHIP OF MILLBURN, ESSEX COUNTY, NEW JERSEY
BLOCK 1701 LOT 5

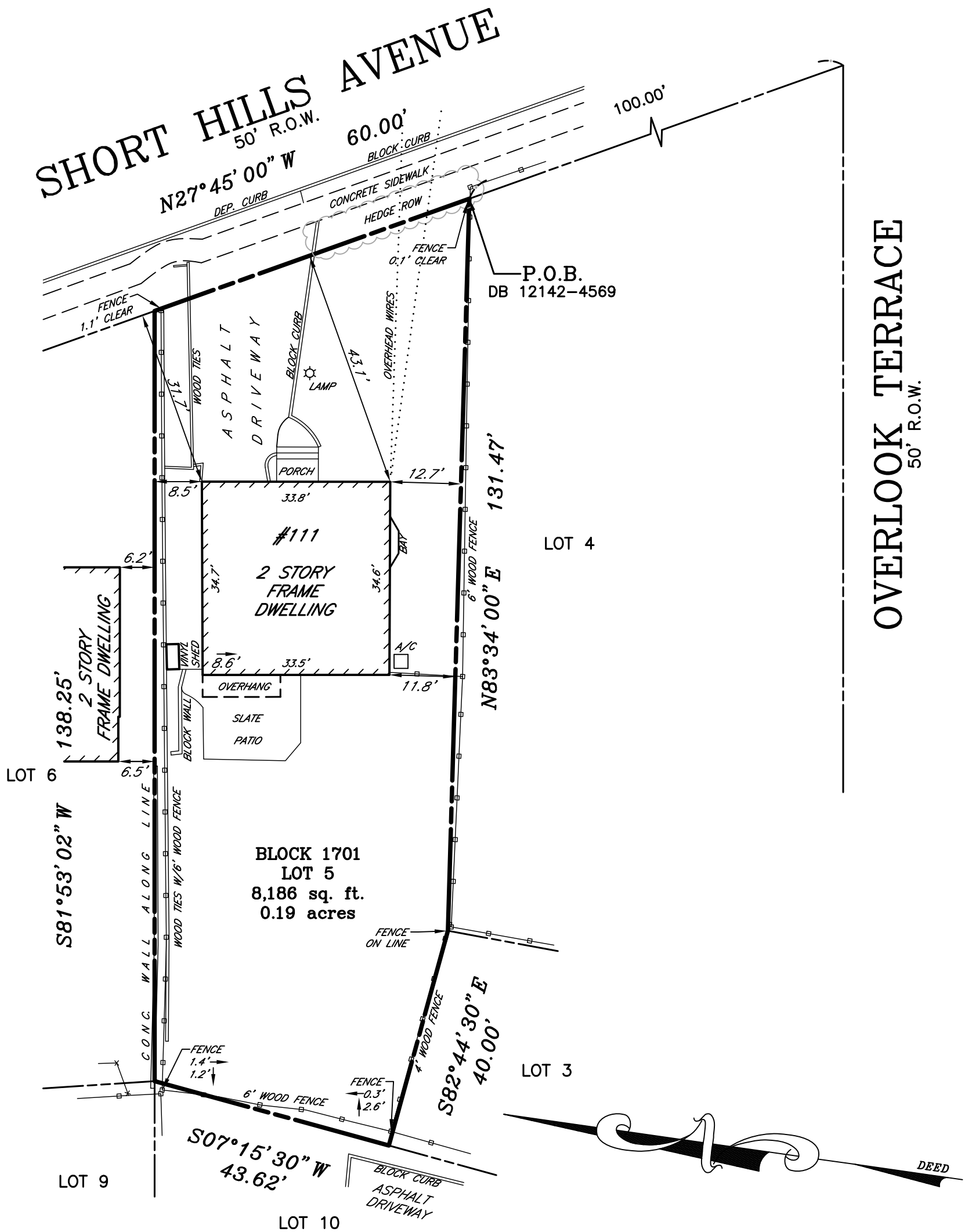

THIS CERTIFICATION IS MADE ONLY TO ABOVE NAMED PARTIES FOR PURCHASE AND/OR MORTGAGE OF HEREIN DELINEATED PROPERTY BY ABOVE NAMED PURCHASER. NO RESPONSIBILITY OR LIABILITY IS ASSUMED BY SURVEYOR FOR USE OF SURVEY FOR ANY OTHER PURPOSE INCLUDING, BUT NOT LIMITED TO, USE OF SURVEY FOR SURVEY AFFIDAVIT, RESALE OF PROPERTY, OR TO ANY OTHER PERSON NOT LISTED IN CERTIFICATION, EITHER DIRECTLY OR INDIRECTLY.

I HEREBY CERTIFY THIS SURVEY TO:

SAMARTH MALHOTRA and GEETA MALHOTRA
GUARANTEED RATE INC., its successors and/or assigns
as their interests may appear
CHP TITLE AGENCY, LLC (CHP2526)
CHICAGO TITLE INSURANCE COMPANY
A ABSOLUTE ESCROW SETTLEMENT CO., INC.
RON J. ZOLLER, ESQUIRE

REFERENCES:

DEED BOOK 12142 – PAGE 4569

MAP ENTITLED "GLENWOOD SHORT HILLS NEW
JERSEY" FILED 10/14/1925 IN CASE NO. 893

"A written Waiver and Direction Not to Set Corner Markers has been obtained from the ultimate user pursuant to P.L.2003, c.14(C45:8-36.3) and N.J.A.C. 13:40-5.2 (d)."

CONTROL LAYOUTS, INC.

LAND SURVEYORS
CERTIFICATE OF AUTHORIZATION #24GA28001900
271 CLEVELAND AVENUE HIGHLAND PARK, N.J. 08904
PHONE (732) 846-9100 FAX (732) 937-5793

DATE: 6/8/21