604907

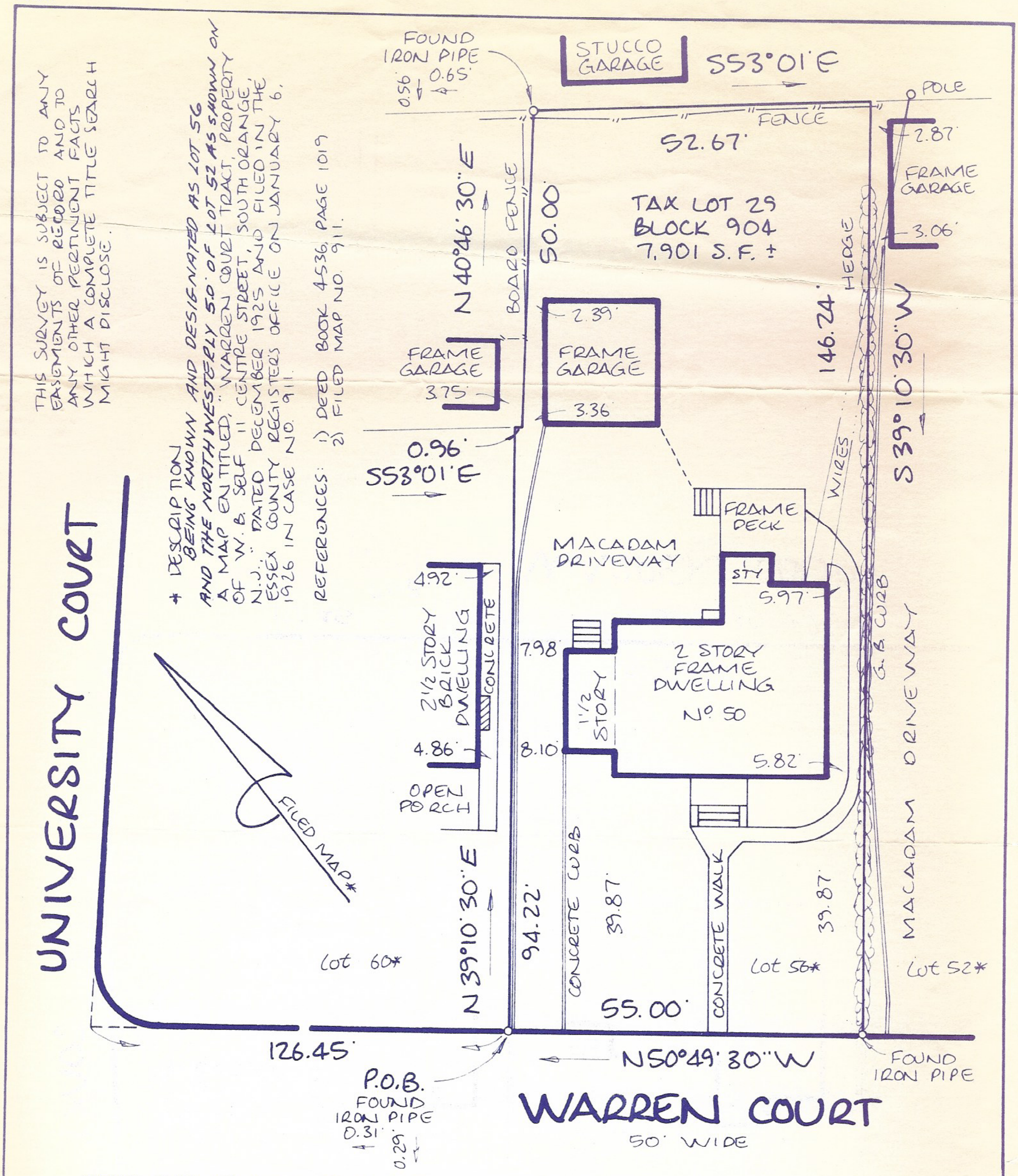

THIS SURVEY IS CERTIFIED ONLY TO:
THOMAS A. WILLSHIRE AND SARAH HUNT, HIS WIFE
IRWIN DAVID SEMEL, ESQ.
ACRES LAND TITLE AGENCY, INC. #228849
CHICAGO TITLE INSURANCE COMPANY
NORWEST MORTGAGE, INC., ITS SUCCESSORS AND/OR ASSIGNS AS THEIR INTEREST MAY APPEAR

LOT NOT STAKED PER WRITTEN CONTRACTUAL AGREEMENT.

MAP OF PROPERTY
SITUATED IN
THE TWP. OF SO. ORANGE VILLAGE
ESSEX COUNTY, NEW JERSEY

SCALE: 1" = 20'
ORDER NO: 980501
FIELD BOOK: K20 18
FILE: 1-10-380
DISK 124/JOB 8

JAMES W. HALSEY
LAND SURVEYOR
R. D. 1 Box 86
Lee's Hill Road
Basking Ridge
New Jersey 07920
(973) 425-1258

Certificate Number 18250

Date: MAY 21, 1998